

RECEIVED
CLERK'S OFFICE

JUN 10 2005

STATE OF ILLINOIS
Pollution Control Board

BEFORE THE ILLINOIS POLLUTION CONTROL BOARD

Borgic Enterprises, Inc.-Newton
(Property Identification Number
29-13-35-300-008)

)
)
)
) PCB 05- 210
) (Tax Certification)

NOTICE

Dorothy M. Gunn, Clerk
Illinois Pollution Control Board
James R. Thompson Center
100 West Randolph Street, Suite. 11-500
Chicago, Illinois 60601

Jeff Borgic
4204 N. 1600th Street
Newton, Illinois 62448

Steve Santarelli
Illinois Department of Revenue
101 West Jefferson
Post Office Box 19033
Springfield, Illinois 62794

PLEASE TAKE NOTICE that I have today filed with the Office of the Clerk of the Pollution Control Board an APPEARANCE AND THE RECOMMENDATION of the Illinois Environmental Protection Agency, a copy of which is herewith served upon you.

ENVIRONMENTAL PROTECTION AGENCY
OF THE STATE OF ILLINOIS

By: Vera Herst
Vera Herst
Assistant Counsel
Division of Legal Counsel

DATED: June 8, 2005

Illinois Environmental Protection Agency
1021 North Grand Avenue East
Post Office Box 19276
Springfield, Illinois 62794-9276
(217) 782-5544

THIS FILING IS SUBMITTED ON RECYCLED PAPER

RECEIVED
CLERK'S OFFICE

JUN 10 2005

STATE OF ILLINOIS
Pollution Control Board

BEFORE THE ILLINOIS POLLUTION CONTROL BOARD

Borgic Enterprises, Inc.-Newton
(Property Identification Number
29-13-35-300-008)

)
)
)
) PCB 05- 210
) (Tax Certification)
)

APPEARANCE

The undersigned, as one of its attorneys, hereby enters an APPEARANCE on behalf of Respondent,
Illinois Environmental Protection Agency.

ILLINOIS ENVIRONMENTAL PROTECTION AGENCY

By: Vera Herst
Vera Herst
Assistant Counsel
Division of Legal Counsel

DATED June 8, 2005
Illinois Environmental Protection Agency
1021 North Grand Avenue East
Post Office Box 19276
Springfield, Illinois 62794-9276
(217)782-5544

THIS FILING IS SUBMITTED ON RECYCLED PAPER

RECEIVED
CLERK'S OFFICE

JUN 10 2005

STATE OF ILLINOIS
Pollution Control Board

BEFORE THE ILLINOIS POLLUTION CONTROL BOARD

Borgic Enterprises, Inc. -Newton
(Property Identification Number
29-13-35-300-008)

)
)
) PCB 05- 210
) (Tax Certification)

RECOMMENDATION

The Illinois Environmental Protection Agency ("Illinois EPA") hereby files its Recommendation pursuant to Section 125.204 of the regulations of the Illinois Pollution Control Board, 35 Ill. Adm. Code 125.204.

1. On May 12, 2004, the Illinois EPA received a request from Borgic Enterprises, Inc. (log number TC-20-04, Exhibit A) for an Illinois EPA recommendation regarding the tax certification of water pollution control facilities pursuant to 35 Ill. Adm. Code 125.204.
2. The applicants' address is: Borgic Enterprises, Inc.
4204 N 1600th Street
Newton, Illinois 62448
3. The proposed water pollution control facilities in this request are located at Section 35, T6N, R10E of the 3rd P.M. in Jasper County, at the above street address and consist of the following:

Livestock waste management facilities consisting of one concrete manure pit (68 ft. x 304 ft. x 2 ft. deep) and the steel and plastic portion of the flooring over the manure pit in the farrow building; one concrete pit (69 ft. x 635 ft. x 8 ft. deep) with six concrete pump out pits (each 4 ft. x 4 ft. x 8 ft. deep) and the concrete slotted portion of the flooring over the manure pit in the main gestation building; one concrete pit (38 ft. x 178 ft. x 8 ft.

deep) with seven PVC pump out pits (each 10 inches in diameter) and the concrete slotted portion of the flooring over the manure pit in the gestation building (G3); one concrete pit (34 ft. x 131 ft. x 5 ft. deep) with three PVC pump out pits (each 10 inches in diameter) and the concrete slotted portion of the flooring over the manure pit in the gestation building; one concrete pit (greatest dimensions 231 ft. x 263 ft. x 8 ft. deep) with eight PVC pump out pits (each 10 inches in diameter) and the wire mesh portion of the flooring over the manure pit in the farrow building (F5); one concrete pit (38 ft. x 103 ft. x 4 ft. deep) with one concrete pump out pit (8 ft. x 8 ft. x 4 ft. deep) and the concrete slotted portion of the flooring over the manure pit in the gestation building; one concrete pit (34 ft. x 150 ft. x 5 ft. deep) with four PVC pump out pits (each 10 inches in diameter) and the concrete slotted portion of the flooring over the manure pit in the gestation building; one concrete pit (38 ft. x 56 ft. x 6 ft. deep) with one concrete pump out pit (2 ft. x 6 ft. x 6 ft. deep) and the concrete slotted portion of the flooring over the manure pit in the gestation building; one concrete pit (94 ft. x 188 ft. x 8 ft. deep) with one PVC pump out pit (30 inches in diameter) and the concrete slotted portion of the flooring over the manure pit in the gestation building; one concrete pit (47 ft. x 128 ft. x 2 ft. deep) and the wire portion of the flooring over the manure pit in the farrow building; one concrete pit (32 ft. x 72 ft. x 8 ft. deep) with four PVC pump out pits (each 10 inches in diameter) and the concrete slotted portion of the flooring over the manure pit in the ISO building; one concrete pit (40 ft. x 170 ft. x 8 ft. deep) with two concrete pump out pits (each 4 ft. x 4 ft. x 8 ft. deep) and the concrete slotted portion of the flooring over the manure pit in the ISO building; one clay-lined earthen storage basin (120 ft. x 240 ft. x 16 ft. deep) with riprap protection; two 5-horsepower manure transfer pumps; approximately 940 feet of 4-inch PVC manure transfer pipe and approximately 94 feet of 10-inch PVC manure transfer pipe.

These livestock waste management facilities are used to collect, transport, and/or store livestock wastes prior to cropland application, and are further described in Exhibit A.

4. Section 11-10 of the Property Tax Code, 35 ILCS 200/11-10 (2004), defines

“pollution control facilities” as:

“any system, method, construction, device or appliance appurtenant thereto or any portion of any building or equipment, that is designed, constructed, installed or operated for the primary purpose of: (a)

eliminating, preventing, or reducing air or water pollution ...or (b) treating, pretreating, modifying or disposing of any potential solid, liquid or gaseous pollutant which if released without treatment, pretreatment modification or disposal might be harmful, detrimental or offensive to human, plant or animal life, or to property.”

5. Pollution control facilities are entitled to preferential tax treatment, 35 ILCS 200/11-5.
6. Based on the information in the application and the purpose of the facilities, it is the Illinois EPA's engineering judgment that the described facilities may be considered “pollution control facilities,” pursuant to 35 Ill. Adm. Code 125.200(a), with the primary purpose of eliminating, preventing, or reducing water pollution, or as otherwise provided in 35 Ill. Adm. Code 125.200, and are eligible for tax certification from the Board.

WHEREFORE, the Illinois EPA recommends that the Board issue the requested tax certification.

ILLINOIS ENVIRONMENTAL
PROTECTION AGENCY

By: Vera Herst
Vera Herst
Assistant Counsel
Division of Legal Counsel

Dated: June 8, 2005

Illinois Environmental Protection Agency
1021 North Grand Ave. E.
P.O. Box 19276
Springfield, Illinois 62794-9276
217/782-5544

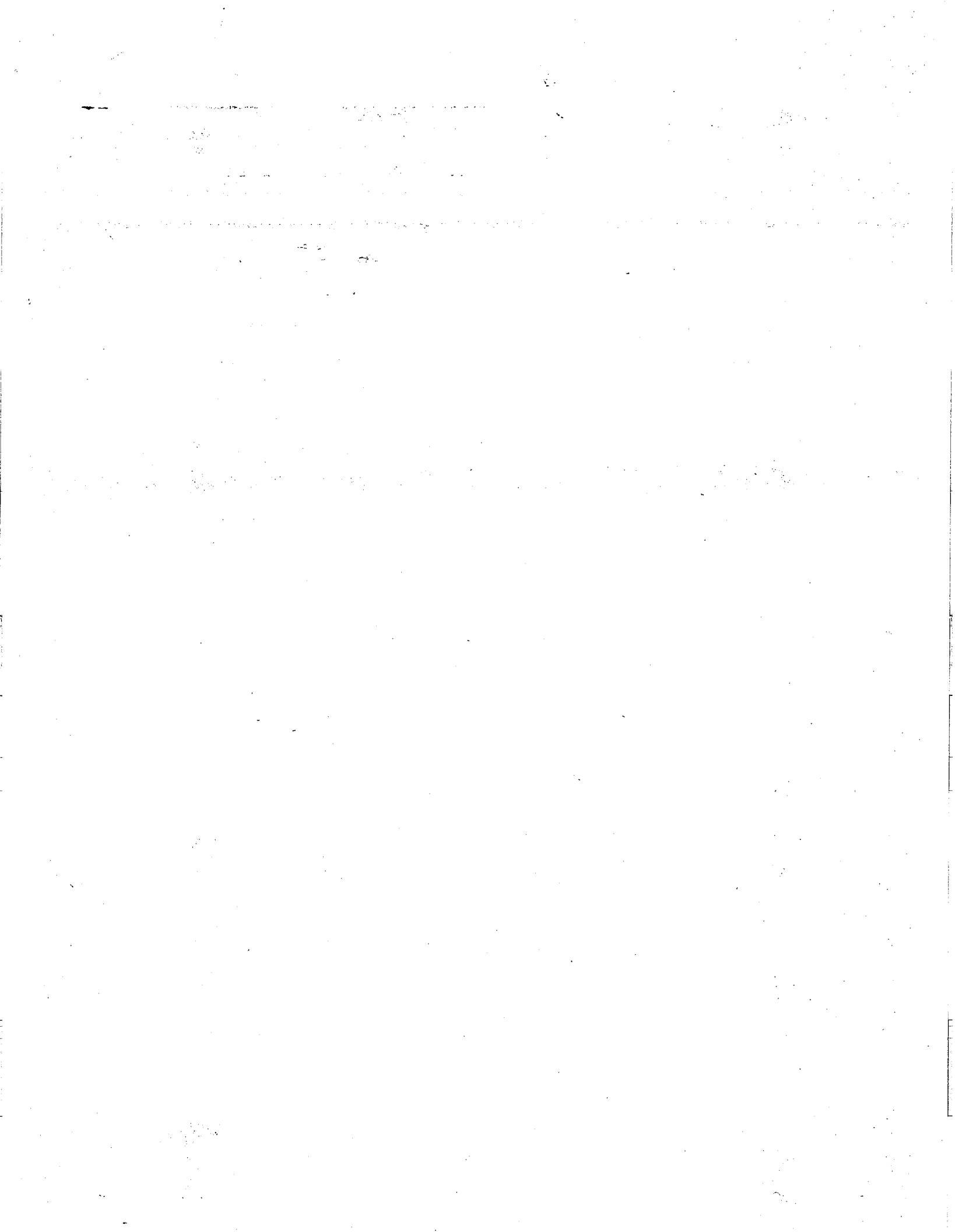

STATE OF ILLINOIS

COUNTY OF SANGAMON

)
)
)
)
)

PROOF OF SERVICE

I, the undersigned, on oath state that I have served the attached **APPEARANCE AND THE RECOMMENDATION**, upon the person to whom it is directed, by placing a copy in an envelope addressed to:

Dorothy M. Gunn, Clerk
Illinois Pollution Control Board
James R. Thompson Center
100 West Randolph Street, Suite. 11-500
Chicago, Illinois 60601

Jeff Borgic
4204 N. 1600th Street
Newton, Illinois 62448

Steve Santarelli
Illinois Department of Revenue
101 West Jefferson
Post Office Box 19033
Springfield, Illinois 62794

and mailing it from Springfield, Illinois, on June 8, 2005, with sufficient postage affixed for first class mail.

Nancy J. Lampert

SUBSCRIBED AND SWORN TO BEFORE ME

This 8th day of June, 2005

Brenda Boehner
Notary Public



THIS FILING IS SUBMITTED ON RECYCLED PAPER



ILLINOIS ENVIRONMENTAL PROTECTION AGENCY

1021 NORTH GRAND AVENUE EAST, P.O. BOX 19276, SPRINGFIELD, ILLINOIS 62794-9276, 217-782-3397
JAMES R. THOMPSON CENTER, 100 WEST RANDOLPH, SUITE 11-300, CHICAGO, IL 60601, 312-814-6026

ROD R. BLAGOJEVICH, GOVERNOR RENEE CIPRIANO, DIRECTOR

Memorandum

To: Connie Tonsor, Division of Legal Counsel
From: Bruce J. Yurding, Manager, Watershed Management Section
Date: MAY - 3 2005
Re: Borgic Enterprises, Inc. - Newton
Recommendation of Tax Certification
Log # TC-20-04
Property Identification # 29-13-35-300-008

The Bureau of Water received a request on May 12, 2004 from Borgic Enterprises, Inc. for an Illinois EPA recommendation regarding the tax certification of water pollution control facilities pursuant to 35 Il. Adm. Code 125.204. We offer the following recommendation.

The water pollution control facilities in this request include the following:

Borgic Enterprises, Inc.
4204 N 1600th St.
Newton, IL 62448

Section 35, T6N, R10E of the 3rd P.M. in Jasper County

Livestock waste management facilities consisting of one concrete pit (68 ft. x 304 ft. x 2 ft. deep) and the steel and plastic portion of the flooring over the manure pit in the farrow building; one concrete pit (69 ft. x 635 ft. x 8 ft. deep) with six concrete pump out pits (each 4 ft. x 4 ft. x 8 ft. deep) and the concrete slotted portion of the flooring over the manure pit in the main gestation building; one concrete pit (38 ft. x 178 ft. x 8 ft. deep) with seven PVC pump out pits (each 10 inches in diameter) and the concrete slotted portion of the flooring over the manure pit in the gestation building (G3); one concrete pit (34 ft. x 131 ft. x 5 ft. deep) with three PVC pump out pits (each 10 inches in diameter) and the concrete slotted portion of the flooring over the manure pit in the gestation building; one concrete pit (greatest dimensions 231 ft. x 263 ft. x 8 ft. deep) with eight PVC pump out pits (each 10 inches in diameter) and the wire mesh portion of the flooring over the manure pit in the farrow building (F5); one concrete pit (38 ft. x 103 ft. x 4 ft. deep) with one concrete pump out pit (8 ft. x 8 ft. x 4 ft. deep) and the concrete slotted portion of the flooring over the manure pit in the gestation building; one concrete pit (34 ft. x 150 ft. x 5 ft. deep) with four PVC pump out pits (each 10 inches in diameter) and the concrete slotted portion of the flooring over the manure pit in the gestation building; one concrete pit (38 ft. x 56 ft. x 6 ft. deep) with one concrete pump out pit (2 ft. x 6 ft. x 6 ft. deep) and the concrete slotted portion of the flooring over the manure pit in the gestation building; one concrete pit (94 ft. x 188 ft. x 8 ft. deep) with one PVC pump out pit (30 inches in diameter) and the concrete slotted portion of the flooring over the manure pit in the gestation building; one concrete pit (47 ft. x 128 ft. x 2 ft. deep) and the wire portion of the flooring over the manure pit in the farrow building; one concrete

pit (32 ft. x 72 ft. x 8 ft. deep) with four PVC pump out pits (each 10 inches in diameter) and the concrete slotted portion of the flooring over the manure pit in the ISO building; one concrete pit (40 ft. x 170 ft. x 8 ft. deep) with two concrete pump out pits (each 4 ft. x 4 ft. x 8 ft. deep) and the concrete slotted portion of the flooring over the manure pit in the ISO building; one clay-lined earthen storage basin (120 ft. x 240 ft. x 16 ft. deep) with riprap protection; two 5-horsepower manure transfer pumps; approximately 940 feet of 4 inch PVC manure transfer pipe and approximately 94 feet of 10 inch PVC manure transfer pipe. These livestock waste management facilities are used to collect, transport, and/or store livestock wastes prior to cropland application.

These facilities are further described in the enclosed applications and supporting documents.

Based on the information included in this submittal, it is our engineering judgment that the above proposed facilities may be considered "Pollution Control Facilities" under 35 IAC 125.200(a), with the primary purpose of eliminating, preventing, or reducing water pollution, or as otherwise provided in this section, and therefore eligible for tax certification from the Illinois Pollution Control Board. The Bureau of Water therefore recommends that the Board issue the requested tax certification for these facilities.

If you have any questions regarding the above, please contact James Allison at 217/782-3362.

BJY:JRA:

cc: Tax Cert File

Watershed Unit Tax Certification Review Sheet

Project Name: Borgic Enterprises, Inc.
 Reviewer: Jeff
 Log No: TC-20-04

Location: Newton
 Date: 2/28/02
 Type: Agchem
 Livestock

Applicant: Jeff Borgic
4204 N 7600th St
Newton IL 62448
(618) 743-2387 or 3661

Contact: Same
 Phone: _____

Facility: Same

Property ID: 29-13-35-300-008

Legal Description: Sec 35 T6N R10E of N72

County: Jacob

Date Control Devices installed: March 2002

Provided Fair Cash Value: \$ 1,187,827

Signature: Jeff Borgic

Title: Manager

Wastes: Livestock waste is applied to cropland.
 Agricultural rinse and spillage is recycled through the facility and/or land applied.
 Other: _____

Physical Description of Pollution Control Devices:

(All pits are covered)

200hd	Formed	66' x 204' x 2'	w/ wire flooring	
200hd	Wash station	29' x 620' x 8'	w/ concrete slabs	w/ 6 pumpout (4' x 4' x 8')
400hd	Isolation (1-2)	38' x 170' x 8'	w/ concrete slabs	w/ 7 pumpout (10" x 2')
160hd	Isolation	31' x 131' x 5'	w/ concrete slabs	w/ 3 pumpout (10" x 2')
160hd	Trailer (FS)	23' x 206' x 2' + 25' x 263' x 8'	-> 1-2	206' x 263' x 8' w/ 18 pumpout (10" x 2')
200hd	Isolation	36' x 152' x 4'	w/ concrete slabs	w/ 1 pumpout (8' x 8' x 4')
	Not used	28' x 103' x 4'	w/ concrete slabs	w/ 1 pumpout (8' x 8' x 4')
200hd	Isolation	24' x 150' x 8'	w/ concrete slabs	w/ 4 pumpout (10" x 3')
80hd	Isolation	38' x 52' x 6'	w/ concrete slabs	w/ 1 pumpout (2' x 6' x 6')
200hd	Isolation	94' x 188' x 8'	w/ concrete slabs	w/ 1 pumpout (30" dia x 2')
136hd	Formed	47' x 128' x 2'	w/ wire flooring	
170hd	ISO	32' x 72' x 8'	w/ concrete slabs	w/ 4 pumpout (10" x 3')
340hd	ISO	40' x 170' x 8'	w/ concrete slabs	w/ 2 pumpout (4' x 4' x 8')

120' x 240' x 16' (covered w/ wrap)

4" PVC pipe - 140' + 300' = 440'

10" PVC pipe - 94'

Other:

2 - SHP plastic pump

Mr. James Allison

3/28/05

Dear Sir,

I received your list of items that required clarification recently.

I hoped the easiest way to answer, would be to highlight the answers on the facility layout map.

Also included is the letter you sent me, with notes responding to each question. I highlighted my response with the same color used to answer the question on the map. I hope this helps you.

The property ID number (#7) is from my RE tax bill. I pray it is the number you want.

Please call 618-783-2387 anytime with additional questions or if I failed to properly address any question.

Thank You,
Sincerely,
Jeff Borgie

RECEIVED
MAR 30 2005

Watershed Management Section
BUREAU OF WATER



ILLINOIS ENVIRONMENTAL PROTECTION AGENCY

1021 NORTH GRAND AVENUE EAST, P.O. BOX 19276, SPRINGFIELD, ILLINOIS 62794-9276, 217-782-3397
JAMES R. THOMPSON CENTER, 100 WEST RANDOLPH, SUITE 11-300, CHICAGO, IL 60601, 312-814-6026

ROD R. BLAGOJEVICH, GOVERNOR RENEE CIPRIANO, DIRECTOR

217/782-3362

MAR 16 2005

Mr. Jeff Borgic
Borgic Enterprises, Inc.
4204 N 1600th St
Newton, IL 62448

Re: Illinois Property Tax: Borgic Enterprises, Inc. - Newton (Jasper County)
Livestock Waste Containment Facilities
Log # TC-20-04

Dear Mr. Borgic:

We received your application for Illinois Property Tax Certification and supporting documents concerning TC-20-04 on May 12, 2004. The documents, as submitted, have been reviewed by the Watershed Management Section staff, and based on that review, the following items are offered for your consideration and appropriate action.

- 1. Please verify that there are concrete slotted flooring above all pits. all except Farrowing house, existing farrowing, F5 and new farrow. Please see map, I highlighted these areas for you.
2. Please provide the dimensions on all pump out ports (length x width x depth). - highlighted on the map.
3. Please provide complete dimensions on the farrow building label "F5" containing 165 head. - highlighted on the map 25 x 263
4. Please provide the length of the 4 inch and 10 inch manure transfer piping and any other piping included at the facility. - highlighted on the map
5. Please indicate if the two 5 HP electric pumps are the only pumps used at the facility for manure transfer. - please see map highlight
6. Please indicate if the building labeled as "not used" is to be include in the certification. - NO
7. Please provide the facility's Property ID number. - 29-13-35-300-008 This is my property # from our County Tax Assessor R.E. tax bill

Should you have any questions or comments regarding the content of this letter, please contact me at the above telephone number and address.

Sincerely,

James Allison

James Allison
Facility Evaluation Unit
Watershed Management Section
Bureau of Water

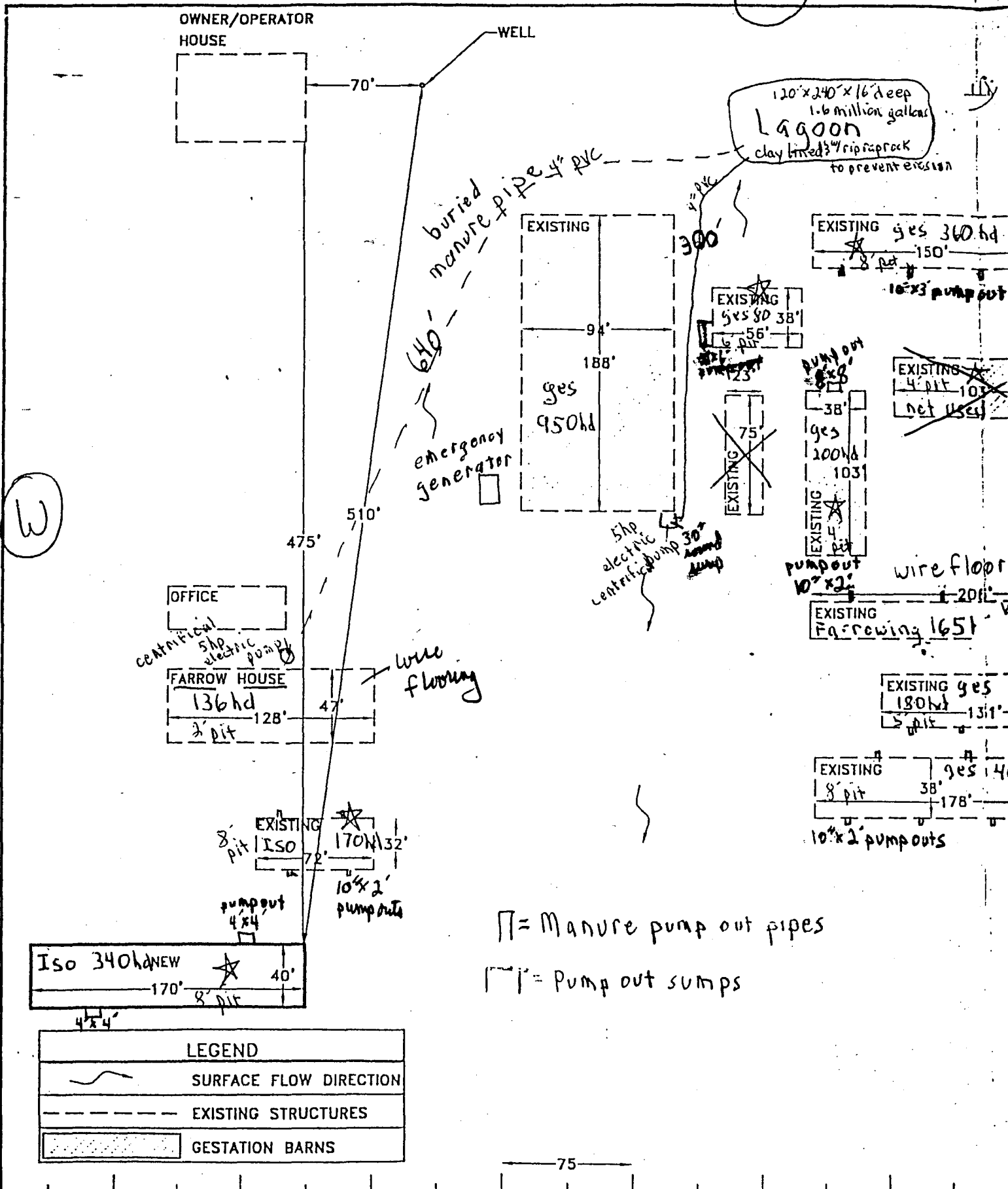

—|— = Manure pump out pipes
 —|— = Pump out sumps



Frank & Cowles, Inc.
 Environmental Consultants and Engineers

**BORGIC
 NEWTON, ILLINOIS**
PLOT PLAN

(S)

7226 N. State Route 29
 Springfield, IL 62707

Phone: 217/407-7680
 Fax: 217/407-7687

DRAWN BY: CEO

☆ = building where we use a portable pump to pump the manure to the lagoon.
 → The pump is a Tractor powered Dodge cent. pump. We use either 4" approved hoses or 6" alum. pipe, attached to the manure pump, draining into the lagoon for this process.
 The lagoon is clay lined & riplock is placed at certain spots to prevent erosion. The lagoon is 120' x 240' x 16' deep.
 All pits are made of concrete w/ rebar reinforcement. Pump out access at approx 50' intervals, along the perimeter of the pits.

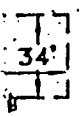
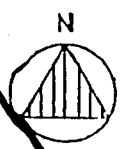

All non ☆ barns drain to the lagoon or deep pit, (either gravity drain or electric pumped.

All manure produced is stored & contained in these facilities, preventing contamination of surface & ground water. Disposal process is by pumping manure to ari drag line injector system, where it is injected into crop land at approved agronomical rates, according to the Manure Management Plan.

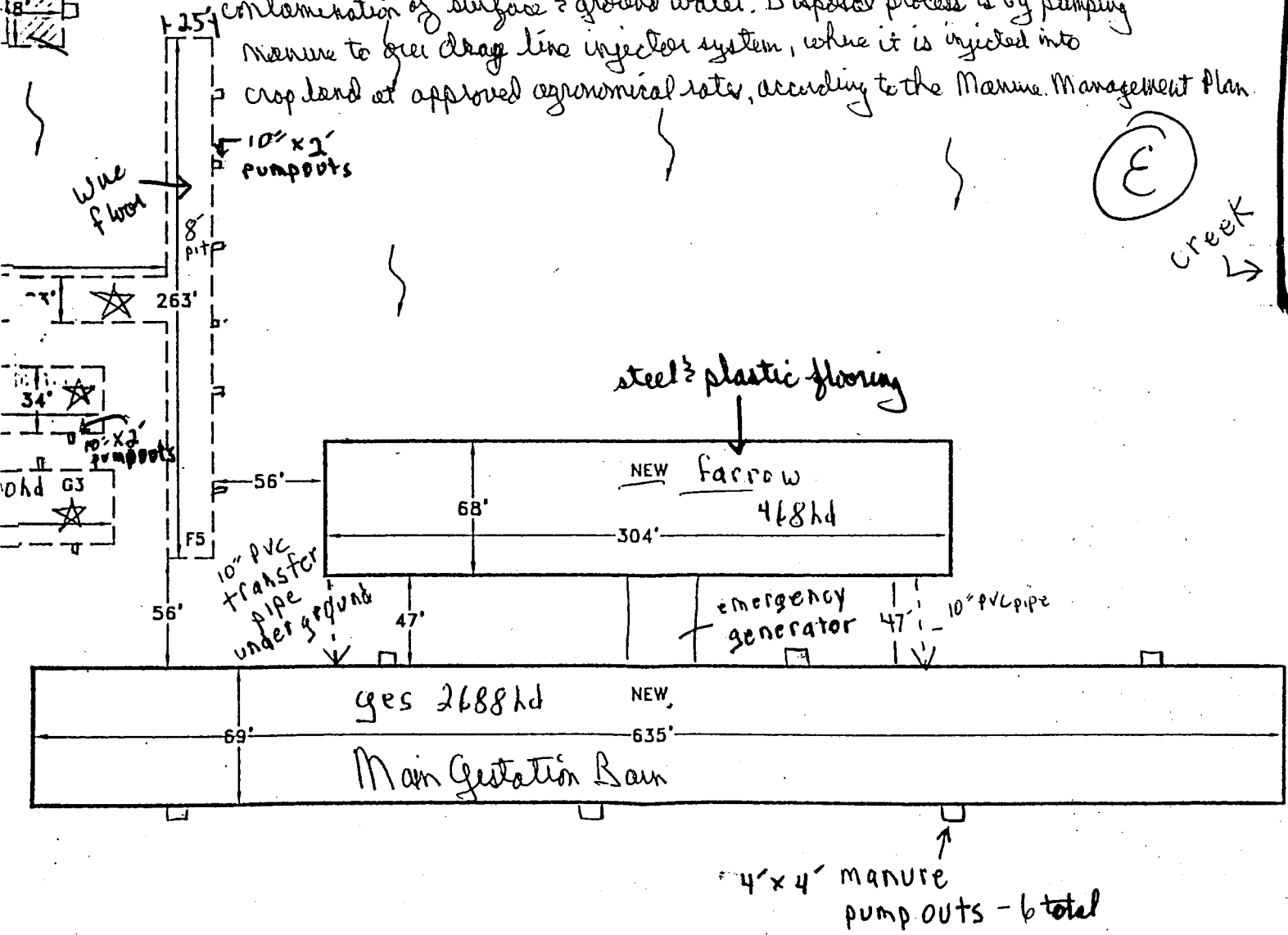

Pond - used to water livestock
 Located on my property



ILLINOIS ENVIRONMENTAL PROTECTION AGENCY

1021 NORTH GRAND AVENUE EAST, P.O. BOX 19276, SPRINGFIELD, ILLINOIS 62794-9276, 217-782-3397
JAMES R. THOMPSON CENTER, 100 WEST RANDOLPH, SUITE 11-300, CHICAGO, IL 60601, 312-814-6026

ROD R. BLAGOJEVICH, GOVERNOR

RENEE CIPRIANO, DIRECTOR

217/782-3362

MAR 16 2005

Mr. Jeff Borgic
Borgic Enterprises, Inc.
4204 N 1600th St
Newton, IL 62448

Re: Illinois Property Tax: Borgic Enterprises, Inc. – Newton (Jasper County)
Livestock Waste Containment Facilities
Log # TC-20-04

Dear Mr. Borgic:

We received your application for Illinois Property Tax Certification and supporting documents concerning TC-20-04 on May 12, 2004. The documents, as submitted, have been reviewed by the Watershed Management Section staff, and based on that review, the following items are offered for your consideration and appropriate action.

1. Please verify that there are concrete slotted flooring above all pits.
2. Please provide dimensions on all pump out ports (length x width x depth).
3. Please provide complete dimensions on the farrow building label "F5" containing 165 head.
4. Please provide the length of the 4 inch and 10 inch manure transfer piping and any other piping included at the facility.
5. Please indicate if the two 5 HP electric pumps are the only pumps used at the facility for manure transfer.
6. Please indicate if the building labeled as "not used" is to be include in the certification.
7. Please provide the facility's Property ID number.

Should you have any questions or comments regarding the content of this letter, please contact me at the above telephone number and address.

Sincerely,

James Allison
Facility Evaluation Unit
Watershed Management Section
Bureau of Water

TC-20-04

APPLICATION FOR CERTIFICATION (PROPERTY TAX TREATMENT)
 POLLUTION CONTROL FACILITY
 AIR WATER

ILLINOIS ENVIRONMENTAL PROTECTION AGENCY
 P. O. Box 19276, Springfield, IL 62794-9276

This Agency is authorized to request this information under Illinois Revised Statutes, 1979, Chapter, 120, Section 502a-5. Disclosure of this information is voluntary. However, failure to comply could prevent your application from being processed or could result in denial of your application for certification.

FOR AGENCY USE			
File No.	Date Received	Certification No.	Date
Sec. A APPLICANT	Company Name Borgic Enterprises Inc		
	Person Authorized to Receive Certification Jeff Borgic		Person to Contact for Additional Details Same
	Street Address 4204 N. 1600th St		Street Address Same
	Municipality, State & Zip Code Newton, IL 62448		Municipality, State & Zip Code Same
	Telephone Number 618-783-2387 or 3661		Telephone Number Same
	Location of Facility Quarter Section Township Range SW 1/4 of Sec 35 T6 R10		Municipality Township Jasper
	Street Address 4204 N. 1600th St. Newton IL		County Book Number Jasper
	Property Identification Number		Parcel Number
	Sec. B MANUFACTURING OPERATIONS	Nature of Operations Conducted at the Above Location This is a 5500 hd. farrow to finish Swine confinement facility	
Water Pollution Control Construction Permit No. N/A		Date Issued N/A	
NPDES PERMIT No. N/A		Date Issued N/A	Expiration Date N/A
Air Pollution Control Construction Permit No. N/A		Date Issued N/A	
Air Pollution Control Operating Permit No. N/A		Date Issued N/A	
Sec. C MANUFACTURING PROCESS	Describe Unit Process N/A		
	Materials Used in Process N/A		
Sec. D POLLUTION CONTROL FACILITY DESCRIPTION	Describe Pollution Abatement Control Facility See attached documents		

RECEIVED
MAY 11 2004

ILLINOIS ENVIRONMENTAL PROTECTION AGENCY
 BOW/WPC/PERMIT SECTION

RECEIVED
MAY 12 2004

Sec. E	(1) Nature of Contaminants or Pollutants <u>Swine manure</u>			
	CONTAMINANTS	Material Retained, Captured or Recovered		
		Contaminant or Pollutant	DESCRIPTION	DISPOSAL OR USE
		<u>Swine manure</u>	<u>applied to crop land</u>	<u>We pump the manure from the lagoon and deep pits to a main line injector & inject it into the ground @ agronomic rates in accordance to the AM P.</u>
		(2) Point(s) of Waste Water Discharge <u>NONE</u>		
		Plans and Specifications Attached		Yes
	(3)	Are contaminants (or residues) collected by the control facility?	Yes <input checked="" type="checkbox"/>	No
	(4)	Date installation completed <u>March 2002</u> status of installation on date of application <u>complete</u>		
ACCOUNTING DATA	(5)	a. FAIR CASH VALUE IF CONSIDERED REAL PROPERTY:	\$	<u>1,187,827</u>
		b. NET SALVAGE VALUE IF CONSIDERED REAL PROPERTY:	\$	<u>18,000</u>
		c. PRODUCTIVE GROSS ANNUAL INCOME OF CONTROL FACILITY:	\$	<u>—</u>
		d. PRODUCTIVE NET ANNUAL INCOME OF CONTROL FACILITY:	\$	<u>—</u>
		e. PERCENTAGE CONTROL FACILITY BEARS TO WHOLE FACILITY VALUE:	%	<u>38%</u>
Sec. F	The following information is submitted in accordance with the Illinois Property Tax Code, as amended, and to the best of my knowledge, is true and correct. The facilities claimed herein are "pollution control facilities" as defined in Section 11-10 of the Illinois Property Tax Code.			
SIGNATURE	<u>Jeff Borgie</u>		<u>Manager</u>	
	Signature		Title	
Sec. G	INSTRUCTIONS FOR COMPILING AND FILING APPLICATION			
	General: Separate applications must be completed for each control facility claimed. Do not mix types (water and air). Where both air and water operations are related, file two applications. If attachments are needed, record them consecutively on an index sheet.			
INSTRUCTIONS	Sec. A	Information refers to applicant as listed in the tax records and the person to be contacted for further details or for inspection of facilities. Define facility location by street address or legal description. A plat map location is required for facilities located outside of municipal boundaries. The property identification number is required.		
	Sec. B	Self-explanatory. Submit copies of all permits issued by local pollution control agencies. (e.g. MSD Construction Permit)		
	Sec. C	Refers to manufacturing processes or materials on which pollution control facility is used.		
	Sec. D	Narrative description of the pollution control facility, indicating that its primary purpose is to eliminate, prevent or reduce pollution. State the type of control facility. State permit number, date, and agency issuing permit. A narrative description and a process flow diagram describing the <u>pollution control facility</u> . Include a listing of each major piece of equipment included in the claimed fair cash value for real property. Include an <u>average</u> analysis of the influent and effluent of the control facility stating the collection efficiency.		
	Sec. E	List air contaminants, or water pollution substances released as effluents to the manufacturing processes. List also the final disposal of any contaminants removed from the manufacturing processes. Item (1) - Refers to pollutants and contaminants removed from the process by the pollution control facility. Item (2) - Refers to water pollution but can apply to water-carried wastes from air pollution control facilities. Submit drawings, which clearly show (a) Point(s) of discharge to receiving stream, and (b) Sewers and process piping to and from the control facility. Item (3) - If the collected contaminants are disposed of other than as wastes, state the disposition of the materials, and the value in dollars reclaimed by sale or reuse of the collected substances. State the cost of reclamation and related expense. Item (4) - State the date which the pollution control facility was first placed in service and operated. If not, explain. Item (5) - This information is essential to the certification and assessment actions. This accounting data must be completed to activate project review prior to certification by this Agency.		
	Sec. F	Self-explanatory. Signature must be a corporate authorized signature.		
	Submit to:	Attention:	Attention:	
	Illinois EPA P.O. Box 19276 Springfield, IL 62794-9276	Thomas McSwiggin Permit Section Division of Water Pollution Control	Donald E. Sutton Permit Section Division of Air Pollution Control	

Flow Diagram of Waste Handling

